Wolfenstein® II
THE NEW COLOSSUS™

Launch Date: June 29, 2018
Genre: Action/First-Person Shooter
Players: 1
Developer: Machine Games
Publisher: Bethesda Softworks

NINTENDO SWITCH™

LIBERATE AMERICA FROM THE NAZIS

Wage the Second American Revolution whenever and wherever when Wolfenstein II: The New Colossus, the Video Game Awards' "Best Action Game of 2017" winner, launches for the Nintendo Switch system. As BJ Blazkowicz, experience an unforgettable action-packed story brought to life by extraordinary characters. Reunite with your friends and fellow freedom fighters as you take on the evil Frau Engel and her Nazi army.

Fight through post-nuclear Manhattan, occupied Roswell, New Mexico, and the embattled bayous and boulevards of New Orleans as you liberate the American people from the Nazis. And, for the perfect blend of immersion and accuracy, utilize the Nintendo Switch system's motion controls to stop the Nazi threat.

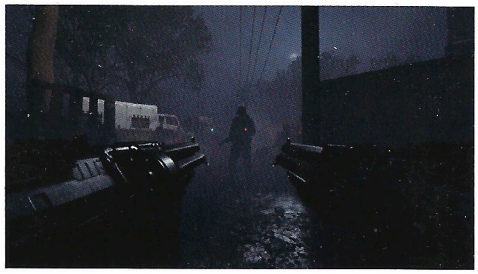

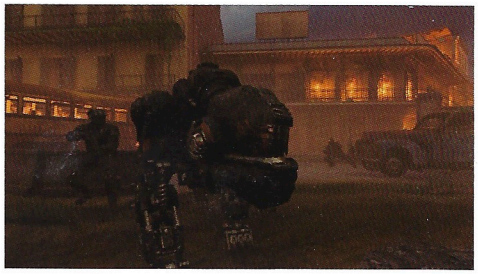

Fight for Freedom Everywhere

Wolfenstein II: The New Colossus on Nintendo Switch is the only way to play the game anywhere. Fight for freedom from the comfort of your home or on-the-go.

Unique Campaign

Strap in for a mature, daring, and unique campaign as you fight the Nazi war machine on American soil. As BJ Blazkowicz, protect your family and friends, forge new alliances and face the demons of your troubled past as you rally the resistance to overthrow the Nazi occupation.

Wield Devastating Guns & Future Tech

Blast Nazis to bits with high-tech weaponry such as the Laserkraftwerk, the Dieselkraftwerk, or get up close and personal with advanced pistols, submachine guns, and hatchets. When you need a little more versatility, upgrade and dual-wield your favorite guns!

Play Your Way

Take down the Nazi war machine with swift efficiency. Full motion aiming support for Joy-Con™ controllers and Nintendo Switch Pro Controller allows players the option to fine-tune their shots with the flick of a wrist.

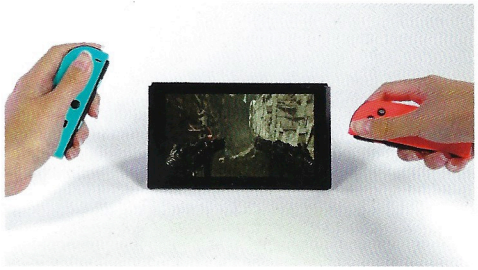

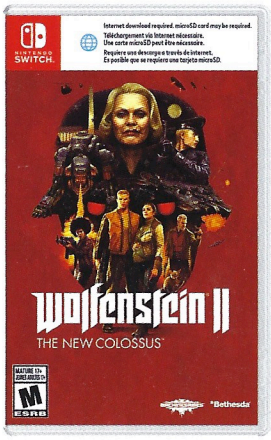

Internet download required for Wolfenstein II: The New Colossus. microSD card may be required. Game, system and microSD card sold separately.

Bethesda®

MATURE 17+ M ESRB
Blood and Gore
Intense Violence
Partial Nudity
Sexual Content
Strong Language
Use of Drugs

© 2017 Bethesda Softworks LLC, a ZeniMax Media company. All Rights Reserved. Nintendo Switch is a trademark of Nintendo. © 2018 Nintendo. 108588A

wolfenstein.bethesda.net/en/switch

Nintendo®